



Community Music Division
DePaul University



Holtzschneider Performance Center
May 3, 2025
9 AM - 7 PM



Welcome

Welcome to DePaul Community Music Division's 29th annual Performathon. Thank you for joining us on this very special day as we celebrate the richness and diversity of our community school.

Every year in May, we come together **to raise funds for need-based scholarships, educational enrichment programs, and our community partnerships** through a day-long marathon recital of student performances.

This year we are celebrating three decades of Performathon and have set a goal to raise \$30,000 for this important event. Since 1997, we have awarded more than 800 need-based scholarships, and for the past eleven years have annually provided tuition free instruction to over 200 students in under-resourced schools through our CPS Teaching Artist Partnership Program.

Today, you can enjoy performances from 200 students of all ages in piano, violin viola, cello, flute, oboe, bassoon, trumpet, guitar, percussion, and voice. Performathon represents the high level of achievement of our community music students, the excellent instruction offered by our gifted faculty, and the caring support of our parents and mentors. You will learn more about our CPS Partnership Program through interviews with students and teaching artists.

We believe that all children should be able to study music, regardless of circumstance. **We need your support to continue offering opportunities to those students who would not otherwise be able to afford quality music instruction.** You can help us reach our goal by donating to Performathon 2025.

A handwritten signature in black ink that reads "Susanne Baker". The script is fluid and cursive.

Susanne Baker, *Director*

Since 1997, we have awarded more than 800 need-based scholarships.

Ways to Support Performathon '25

- Visit our online auction



- Purchase raffle tickets for the chance to win free tuition for lessons



- Check out Performathon merchandise



- Donate directly to Performathon





Shadow Personal Training

**Get in the best shape of your life with
Nicholas Iwaniuk, owner and head coach.**

**Nicholas uses a proprietary programming method
based on 15 years experience in the health and wellness field.**

**He holds multiple certifications in Kettlebell Athletics,
Pre and Post Natal Training, Olympic Lifting, Powerlifting,
CrossFit and calisthenics.**

**No matter your age or fitness level,
we can help you live a stronger, pain-free life.
Call, email or stop by today!**

**847-331-0203 | shadowtraining312@gmail.com | @chicagonick1878
2618 N. Halsted St.**

1-on-1 Personal Training | In-person, virtual & online coaching



Give the gift of music to support Community Music

All proceeds benefit the Fund for the Community Music Division to support scholarships, educational programs, and community partnerships.

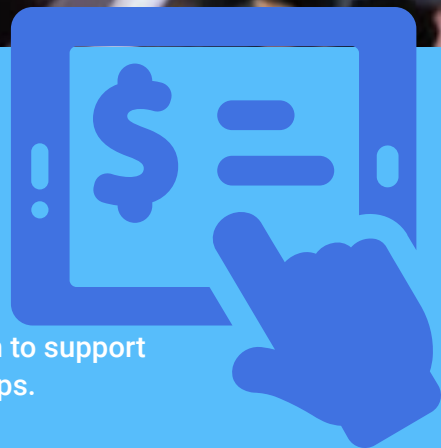

► Inspire.depaul.edu/Performathon



From the Dean **DePaul University School of Music**

Welcome to the 29th annual Performathon! Throughout this day-long marathon of music, several hundred musicians will showcase their talents while supporting need-based scholarships and the CPS Partnership Program. I am proud of the incredible commitment, artistry, and courage these students demonstrate and am extremely grateful for their participation in this special event.

Each week, over 650 young people and adults come to DePaul's Community Music Division for the highest quality music instruction with a wide range of programming for all ages, ability levels, and goals. The faculty and staff are extraordinarily skilled and dedicated to their students, demonstrating a commitment to growth and musical excellence in a supportive environment. I thank the Community Music faculty for enhancing our communities through meaningful and compassionate music education that reaches across Chicagoland.

DePaul's CMD is central to our goal of linking music to mission: building community, enriching lives, and removing barriers to participation in the musical arts. We are enormously proud of the achievements of everyone in the Division and look forward to CMD's continued success!

On behalf of the entire School of Music, I offer my deepest gratitude to the musicians who have made this year's Performathon possible and to you for your support.

Enjoy!

John Milbauer, Dean

DePaul University School of Music

**DePaul Community Division serves 650 students with
an outstanding faculty of 70 artist-educators.**



About the Community Music Division

The Community Music Division (CMD) of DePaul University's School of Music offers high quality music instruction to students of all ages, skill levels, and backgrounds. Founded in 1988, CMD is an established community program serving more than 650 students each year with a professional faculty of 70 artist-educators. The curriculum includes individual lessons, small group classes, performance ensembles, and student recitals.

The mission of the CMD is twofold: to provide the opportunity for serious musical study and growth in a nurturing environment, and to foster an atmosphere that encourages a lifelong enjoyment of music.

We are committed to an inclusive learning environment that respects the diversity and perspectives of all students. Music study promotes persistence, self-confidence, artistic sensitivity, and respect for others. Our graduates attend colleges around the country majoring in disciplines as varied as music, computer science, biology, economics, engineering, and journalism.

The CMD is a member of the National Guild for Community Arts Education, the Chicago Consortium of Community Music Schools, the Suzuki Association of the Americas, the New Horizons International Music Association, and is accredited by the National Association of Schools of Music.

The DePaul Community Music Division collaborates with seven Chicago Public Schools to provide tuition-free instruction to over 200 students in under-resourced programs.

CMD Partnership Program Video

Please click the link below to learn more about our CPS Partnership Program through interviews with students, teaching artists, and administrators.



Inspire.depaul.edu/Performathon

Donate today and make a difference in the lives of our partnership students by providing access to high quality music instruction.

A donation of \$100 provides one year of educational materials for a need-based scholarship student.



Gifts and Services

The DePaul Community Music Division gratefully acknowledges the generosity of the following individuals and businesses.

A440 Violin Shop

Susanne Baker

Barnes and Noble Booksellers

Building Blocks Toys

Chicago Humanities Festival

Chicago Mosaic School

Chicago Symphony Orchestra

Chicago Underground Donut Tour

DePaul Opera Theatre

DePaul School of Music

Enoteca Roma

First Ascent Climbing Gym

Homeslice Pizza

Insomniac Cookies

Jason's Deli

Lettuce Entertain You

Monica + Andy

Novachis Salon

Ravinia

Rembrandt Chamber Musicians

Revolution Brewing

Ritual Hot Yoga

Strange Cargo Tees

Zindler's Sports Collectibles

Bid on items donated by these organizations and individuals in our Performathon auction.



[Please click here to bid today!](#)

A donation of \$500 funds a CPS Teaching Artist stipend for one year.



Dalcroze Eurhythmics is a powerful and exciting way to experience music through purposeful body movement.

Students develop a rhythmic vocabulary of motions by walking, running, skipping, jumping, and using imaginative gestures that match the music they are singing or hearing. Engaging class activities include active listening, singing, and improvisation. Founded on the work of Swiss musician and educator Emile Jaques Dalcroze, the Dalcroze approach is a discovery-based and process-oriented approach to music learning.

Join our in-person classes starting Fall 2025 taught by certified Dalcroze teacher and Dalcroze License candidate, Dr. Eunjin Lee. Classes meet on Saturday mornings.



Community Music Division
School of Music | DePaul University





Inspire.depaul.edu/Performathon

Donors

The listing below reflects contributions made between July 1, 2024 and May 3, 2025 to the Community Music Division of DePaul University's School of Music. We would especially like to thank everyone who contributed to the establishment of the Community Music Division Endowed Scholarship in honor of Susanne Baker.

\$2,000-\$4,999

CME Group – Cheryl and
Sunil Cutinho
Francois and Sune Millard

\$1,000-\$1,999

Eunjin Lee*
Kristine Suzuki and
Alex Sasieta
Rebecca and Jeff Schewe

\$500-\$999

Anonymous (1)
Susanne* and David Baker
Shirley Beaver
Doug Brandt and Kathy Keegan
Elizabeth Brausa and
Chris Brathwaite
Paul Glick and Mary Beth Siegel
Yumy Lee * and Jong Kim
Drs. Alriel and Nancy Martin
Annmarie Neumeier
Stuart Strong
Erin Sutton
Nidhi Agrawal and Noah Weiss

\$250-\$499

Anonymous (1)
Catherine Carruth
Mimi Duginger
Deborah Duffy
Stephen and Helene Gabelnick

Maria and Daniel Greene
Joe Guthridge
Joseph and Linda Keller
Darin and Sarah Kempke
Jack Liufu
Ilene Lubell
Susan Richman and
Peter Manis
The Nicolas Family
Crista Sumanik and Chris
Pemberton
Barbara and Joseph Potaczek
Rachel and Rush Sturges
Susan Tagatz
Stephanie Woodson

\$100-\$249

Anonymous (3)
Michelle Bain
Zita A Baltramonas and
Peter A Mikalajunas
Elka Block & Frank Purcell
Steven D. Booth
Andrea Brewster
Wesley Broquard
Rebecca Cameron
Junsheng Cheng
Mary Deck
Stephan Dimos
David R. & Susan R. Feiler
Zack Fishman
Jessica and John Fitzpatrick

Carl Foote
Meredith Friedman
Margaret Gentilcore
Maxine Gere
Mark & Carolyn Grenchik
Gilbert Gwilliam
Geoffrey A. Hirt,* PhD
Jonathan Hoelzel
Xing Hong and Murphy Zhang
Cary Jacobs
Danielle John
Molly Johnson
Kerian Kordas
Ron Koval
Dr. Joan Lakebrink
Nicholas Lammers
Bates Larson
Sophia* and William Lee
Edmond P. Leonard
Lisa Linke
Dennis and Mary Lord
Marnie McHale
Peter Meyer
Pat Mikos*
Eileen M. Murray
J F Nunez-Gornes &
Sara Nunez
Meg O'Hara
Diana Popowycz
Richard Rausch
Gia Biaji and Travis Rejman
John Reusch

*School of Music and Community Music Faculty/Staff/Alumni



► Inspire.depaul.edu/Performathon

Donors

Deborah Rosenberg
Lisa Russ and Ken Tornvall
Mark Salehi
Nancy & Cliff Scott-Rudnick
Art and Margie Suprenant
Mark and Laurie Svehla
Christine Teed
Barbara Weaver
Sandra Weiskirch
Amy Goodman Weller
Leslie R Wilson
Doreen Woolley

Up to \$99

Anonymous (7)
Robert Alletto
Ben Alwes
Tom Amanda and Leo Bambara
Jodie Badman
Elisabeth Baker
Jennifer Suarez Bautista
Armon Bennett
Maria Berezina
Rachael Berthiaume
Dan & Karen Bognich
Lindsay Boland
Marika Bonacorsi
Barb Buchanan
Mi-Ae Chung
Sunny Chung
John Clark
Peter Dalessandro
Hilary Dalton
Amanda Daniels

Carlton Daniels-Metz
Mr. and Mrs. Joseph Deck
Lynne DeRusha
Kate Donaldson
Barbara Donato
Francesca Donato
Lisa Donato
Tony Donato
Sheila and Rick Duran
Achim Ehning
Robert Essak
Norma Felbinger
Frank Ferrara
Rhiannon Flanagan-Rosario
Maddy Fournier
Natalie Fulk
Edith Goldman
Carol Hitchie
Jun Hu
Stephanie Jackman
Inh Jee, Ph.D.
Marybeth Johnson
Katherine Janikowski
Hsin Yi Kao
Lynette Kilian
Anna Kreynina
Andrew Larson
Kathy Lee
Clara Lyden
Christina Martin
Noreen & John Martin
Colonel Robert Martinez,
USMC-Ret
Maureen McCoy

Julie McDowell
Sam & Jason Nykiel
Heidi Xu and David Pilat
Elizabeth Price
Jillian Rice
E Eric J Robison
Jessica Ruggles
Kathleen Rundell
Haris and Liz Saybasili
Laura Schaposnik
Daniel Schekorra
Mary Lou Schmidt
Nora Seidman
Dorla Smith
Rebecca S Smith
SuiSui Song
Alexa Sorock
Grace Stauskas
Nemira Stauskas
Joshua Svehla
Andrew Suprenant
Paul Teetor
Judith Venturino
Sandy Wilkins
Winnie Wu
Dave Zinni
David Zverow

*School of Music and Community Music Faculty/Staff/Alumni

**We thank all those whose contributions arrived too late to appear in the program book.
Your generosity is sincerely appreciated.**

Calendar of Events

SATURDAY, June 7

Allen Recital Hall

Suzuki Piano Recital	11:00 am
Suzuki Piano Recital	12:30 pm
Suzuki Piano Recital	2:00 pm
Suzuki Piano Recital	3:30 pm
OCMP@CMD Orchestra & Chamber Group Concert	4:30 pm
Pre-College Departmental Recital	8:00 pm

Brennan Family Recital Hall

Pre-College Departmental Recital	4:45 pm
----------------------------------	---------

SUNDAY, June 8

Music North Recital Hall

Percussion Recital	11:00 am
--------------------	----------

Allen Recital Hall

Woodwind Recital	11:00 am
Suzuki Violin Recital	12:30 pm
Suzuki Violin Recital	2:00 pm
Suzuki Violin Recital	3:30 pm
Suzuki Violin Recital	5:00 pm

Gannon Concert Hall

DePaul Community Chorus Concert	3:00 pm
---------------------------------	---------

SATURDAY, June 14

Allen Recital Hall

Suzuki Piano Recital	11:00 am
Suzuki Piano Recital	12:30 pm
Suzuki Piano Recital	2:00 pm
Suzuki Piano Recital	3:30 pm
Pre-College Departmental Recital	4:45 pm
Pre-College Departmental Recital	5:45 pm
Adult Recital	7:00 pm

SUNDAY, June 15

Allen Recital Hall

Guitar Recital	2:00 pm
Cello Recital	5:00 pm

Gannon Concert Hall

New Horizons Ensembles Concert	7:00 pm
--------------------------------	---------

SATURDAY, June 21

Allen Recital Hall

Make Music Chicago 2025	12:00 pm - 8:00 pm
-------------------------	--------------------



Solos

Accompanists: Susanne Baker,* Saori Chiba, and Sophia Lee*

Ethan Adams, *piano*

Ben Alwes, *piano*

Michelle Anaya, *piano*

Chloe Athanasiou, *violin*

Leo Athanasiou, *violin*

Ayra Baber, *violin*

Eshaal Baber, *piano*

Kiyan Baber, *piano*

Aurora Bai, *guitar*

Everett Bush, *guitar*

Ryan Cai, *cello*

Penelope Charboneau, *piano*

Jayden Chen, *piano*

Jeremy Chen, *piano*

Katherine Chen-Kwok, *piano*

Emma Cheng, *piano*

Nathaniel Chmiel, *guitar*

Leonardo Cisneros, *violin*

Samar Creel, *piano*

Luke Crumrine, *piano*

Selina Dai, *piano*

Alexander Demin, *piano*

Teddy Dickler, *violin*

Derek Ding, *piano*

Ben Doughty, *saxophone*

Henry Ehrhart, *piano*

Sidney Erickson, *piano*

Wynne Erickson, *piano*

Aidan Eytcheson, *piano*

Hannah Fischel, *piano*

Lucy Fitzpatrick, *violin*

Daphna Fredenburg, *flute*

Ronin Freeze, *violin*

Tal Galili, *cello*

Oliver Greene, *violin*

Lumen Greenhouse, *violin*

Dean Guttman, *violin*

Piper Held, *piano*

Charlie Helfers, *trumpet*

Claire Helfers, *piano*

Luke Hong, *violin*

Nova Hong, *violin*

Alison Huang, *piano*

Natalie Huang, *violin*

Aria Jauhar, *piano*

Rayaan Jauhar, *piano*

Jiaxi Ji, *piano*

Michael Jiang, *piano*

Andrew Johnson, *violin*

Ralph Kanj, *piano*

Reuben Karp, *bassoon*

Kennedy Khan, *viola*

Ishika Khaitan, *violin*

Vivaan Khiani, *cello*

Bennett Kim, *piano*

Margot Kim, *piano*

Theo Kim, *piano*

Tiffany Kim, *oboe*

Genevieve Kinney, *cello*

Henry Kirk, *piano*

Piper Kueakundanuphat, *piano*

Ertha Kwan, *viola*

Lia Lazar, *violin*

Iris Lee, *flute and piano*

Zadie Lefebvre, *violin*

Yulai Li, *violin*

Heming Liu, *piano*

Maximillian Liu, *violin*

Mira Liu, *cello*

Wason Liu, *piano*

Yuhan Liu, *piano*

Hannah Lou, *piano*

Sarah Lou, *piano*

Chloe Louvot, *piano and violin*

Terrence Mao, *piano*

Rhea Mathew, *piano*

Allison Meyer, *piano*

Cosette Millard, *violin*

Sebastien Millard, *violin*

Stefan Millard, *viola*

Alia Miller, *piano*

Grace Miller, *cello*

Sparrow Min, *violin*

Nicole Mitev, *piano*

Nicole Mulla, *piano*

Bota Narthasilpa, *piano*

Olivia Pan, *piano*

Solos

Charlotte Paul, *flute*
 Matilde Pavan, *violin*
 Will Perkins, *cello*
 Coco Pilat, *piano*
 Elise Qin, *piano*
 George Radosavljevic,* *piano*
 Mario Ramos, *piano*
 Matias Ramos, *violin*
 Mia Ramos, *violin*
 Claude Reiffsteck, *piano*
 Mary Reiffsteck, *piano*
 Anzhi Ren, *cello*
 Minerva Rose, *cello*
 Mark Ryabushev, *violin*
 Haana Salehi, *piano*
 Nicolas Sasieta, *piano*
 Victoria Sasieta, *piano*
 Emily Sasismit, *piano*
 Arman Saybasili, *guitar*
 Arya Saybasili, *piano*
 Lucy Schmidt, *violin*
 Steven Shen, *piano*
 Zora Shriner, *violin*
 Claire Shu, *cello*
 Grace Shu, *piano*
 Jay Singhal, *piano*

Rae Singhal, *piano*
 Spechelle Smith, *piano*
 Arik (Isara) Sreewichai, *violin*
 Arisara Sreewichai, *piano*
 Alexander Stamos, *piano*
 Celia Sturges, *violin*
 Charlotte Summy, *violin*
 Oliver Sun, *piano*
 Owen Synek, *piano*
 Adrianna Tate, *piano*
 William Van Hout, *piano*
 Anna Vermeylen, *flute*
 Maya Walczak, *piano*
 Oliver Walczak, *piano*
 Grace Wang, *violin*
 Jaden Wang, *violin*
 Jayden Wang, *piano*
 Jesse Wang, *piano*
 Jessie Wang, *piano*
 Luke Wang, *piano*
 Oliver Wei, *violin*
 Rudi Wei, *piano*
 Sharon Wen, *piano*
 Lily Wojtczak, *piano*
 Victoria Wong, *piano*
 Alexander Wu, *piano*

Daisy Wu, *piano*
 Olivia Xia, *piano*
 James Xu, *piano*
 Albert Yan, *flute*
 Winsten Younk, *piano*
 Antonio Zhang, *piano*
 Bella Zhang, *piano*
 Elina Zhang, *violin*
 Helena Zhang, *piano*
 Luke Zhang, *piano and viola*
 Nathaniel Zhang, *piano*
 Norah Zhang, *cello and piano*
 Victoria Zhang, *piano*
 Ziqi Zhang, *piano*
 Catherine Zhao, *piano*
 Sybella Zhao, *cello and piano*
 Ella Zheng, *piano and violin*
 Alexandra Zhu, *flute and piano*
 Jessie Zhu, *piano*
 Samantha Zinni, *voice*

*denotes CMD Faculty

**A donation of \$500 provides a need-based scholarship
for one CMD student.**



Small Ensembles

Piano Duos

Emily Cheng and Julia Wang
Sara Cutinho and Susanne Baker*
Xiaomin Liang* and Yumy Lee Kim*

Viola Duos

Ela Freeze and Hannah Barton*
Clifford Jarog and Marci Jarog
Eva Jarog and Hannah Barton*
Amelie Roldan and Jhonatan Roldan

Violin Duos

Marlowe Coleman and
Hannah Barton*
Kira Ryabushev and Mark Ryabushev
Nora Wu and Lexi Li
Helena Zhang and Hannah Barton*

Cello/Piano Duo

Sophie Uribe, cello and
Jeffrey Kowalkowski, piano*

Saxophone/Piano Duo

Pearl Hugg, alto saxophone and
Jeffrey Kowalkowski, piano*

Viola/Cello Duo

Ertha Kwan, viola and
Lianna Kwong, cello

Viola/Piano Duo

Lucy Doughty, viola and
Carolina Metlica, piano

Violin/Cello Duo

Bronson Stamper, violin and
Josef Stamper, cello

Violin/Piano Duos

Rishaan Agarwal Bole, violin and
Samarth Agarwal Bole, piano
Welles Wagenknecht, violin and
Philip Wagenknecht, piano
Ella Zheng, violin and
Daniel Zheng, piano

Violin/Viola Duo

Caroline Jarog, violin and
Marci Jarog, viola

Flute Trio

Angelica Moran
Sarah Eisenman
Catherine Rokusek

Piano Quartet

Aidan Eytcheson
Heming Liu
Yuhan Liu
Ziqi Zhang

Flute/Piano Duo

Yanelle Fernandez-Nunez, flute and
Jeffrey Kowalkowski, piano*

Brass Duo

Noah Robinson, trumpet
John Wambach, trombone

*denotes CMD Faculty

Small Ensembles

Violin/Cello/Piano Trio

Hazel Dwyer, violin
Will Perkins, cello
Claire Perkins, piano

Repking Family Trio 1

Ethan Repking, violin
David Repking, violin
Sarah Repking, flute

Repking Family Trio 2

Jacob Repking, violin
David Repking, violin
Sarah Repking, flute

Spry Elementary Students

Teaching Artists: Alex Moore and
Brendan Stock
Maria Cruz, violin
Leonel Lara, cello
Stella Lopez, viola
Christopher Perez, violin
Annalia Rodriguez, cello
Emilia Rodriquez, viola
Angelica Silva, viola
Sophia Villar, violin

Lilac Violas

Lucy Doughty
Ela Freeze
Kennedy Khan
Stefan Millard

Orchid Violas

Eva Jarog
Luke Zhang

Percussion Ensemble

Heming Liu, glockenspiel
Ziqi Zhang, xylophone
Yuhan Liu, marimba
Daniel Zheng, vibraphone

Suzuki Violin Group A

Leonardo Cisneros
Sparrow Min
Kira Ryabushev
Alexander Tang
Welles Wagenknecht

Suzuki Violin Group G

Lillian Brathwaite
Marlowe Coleman
Natalie Dickler
Leo Lee
Cosette Millard
Emi Sakuraba

Suzuki Violin Intensive 1

Leo Athanasiou
Lia Lazar
Esther Lee
Ellis McLaughlin
Ethan Repking
Mark Ryabushev
Zora Shriner
Bronson Stamper
Helena Zhang
Ella Zheng

Project Purple

Dr. Susanne Baker*
Hannah Barton*
Marlowe Coleman
Lucy Doughty
Ela Freeze
Clifford Jarog
Eva Jarog
Marci Jarog
Kennedy Khan
Ertha Kwan
Casey Lebkicker
Stefan Millard
Ellis McLaughlin
Amelie Roldan
Mark Ryabushev
Luke Zhang

*denotes CMD Faculty

DePaul CMD partners with the world-renowned Uniting Voices Chicago bringing the joys of choral music education to over 150 students every year.



Community Engagement CPS Teaching Artist Partnership Program

CMD provides tuition free instruction to over 200 students in under-resourced schools on a yearly basis through our CPS Teaching Artist Partnership Program. We collaborate with schools across Chicago to provide customized instruction by DePaul School of Music graduate students. **These teaching artists serve as both instructors and mentors, giving students the necessary encouragement and guidance to make music an ongoing part of their daily lives.**

CMD partners with the following schools:

Goethe Elementary School, Kenwood Academy High School, Linne Elementary School, James Russell Lowell Elementary School, John T. McCutcheon Elementary School, John Spry Community School, and George Westinghouse College Prep.

Chicago Public Schools (CPS) Teaching Artists 2024-25

Adam Boswell-clarinet
Jaime Cardenas-percussion
Kai-Chun Chang-trumpet
John Havrilla-sax, clarinet, flute
Phoebe Hu-violin/viola
Socrates Hwang-percussion

Casey Lebkicker-violin/viola
Alex Moore-cello
Naomi Southard-violin
Brendan Stock-cello
John Wambach-winds, low brass



Congratulations!
to the Community Music Division
Performathon 2025

From

The New Horizons Concert Band
Lincoln Park's Intergenerational Community Band
Performing great music since 2004

Spring Concert
Sunday, June 15, 2025 at 7:00 p.m.
Holtschneider Performance Center DePaul University
Fullerton and Halsted, Chicago



Classes and Ensembles

Dalcroze Eurhythmics

Eunjin Lee,* *Instructor*

Rhythmic-Solfège

Julia Lapin
Michael Lapin

Rebecca Li
Annie Huo
Eric Cheng

Julie Shen
Anne Brummett
Amelia Intriago

Daniel Lin
Ethan Zhao

Eurhythmics

Alexander Chen-Kwok
Victor Stewart
Amelia Dayal
Miriam Weiss
Bella Zhang

Aria Prabbash
Charles Chen
Talia Buckley
Nadine Ablan
Myles Ripley
Winnie Furst

Ellie Xu
Raghav Narang
Eden Zhang
Lila Neupert
Sloane Wagenknecht
Eliah Kopetsky

Sandy Erickson
Nikolay Schaposnik
Olivia Liu Morgenstern
Aiaru Abdukadyrov
Lena Salehi

Songshop

Claudia Hommel, *Instructor*
Howard Pfeifer, *Piano*

Susan Arjmand
Tirzah Blomberg
Terrence Davis
Gabriel Evelyn

Sheri Flanders
Ruth Fuerst
Beth Halevy
Christian Halvorsen
Carrie Hedges
Alison Issen
Dan Johnson
Staci Kelley

Ren Lara
Lauren Lassen
Patricia Lee
Cristina Marinescu
Alma Patricia Moseley
Corey Palmer
Augustin Ruta
Robin Simon

Barbara Smith
Sue Susman
Amy Tanner
Freddy Weaver
Corrie Younginer

Youth Orchestra|Chamber Music (OCMP@CMD)

Rishaan Agarwal Bole
Emily Cheng
Lucy Doughty
Isaac Faier
Annabelle Glick
Caroline Greene
Oliver Greene

Dean Guttman
Miley Hu
Christopher Huang
Juliette Latva
Iris Lee
Stella Montgomery
Alexander Olmstead

Will Perkins
Jack Pratt
Minerva Rose
Eesha Shah
Katharina Sonksen
Maddie Spanbauer
Olivia Stolarczyk

Michael Villano
Zoe Warmbir
Deven Weiss
Jiaxin Xu
Ella Zheng

*denotes CMD Faculty



Uniting Voices Chicago

Uniting Voices Chicago
Lincoln Park/DePaul Neighborhood Choir, Allegro Ensemble

Lonnie Norwood, *Conductor*
Kyle Stephens, *Pianist*

- | | |
|------------------------|-------------------|
| Harper Bernstein | Kate Lowry |
| Africa Borrell Fuentes | Zoe Mann |
| Arya Coman | Rhea Mathew |
| Benjamin Corbett | Auva Sharegh |
| Renee Das | Clifton Sternberg |
| Ellie Gagle | Anaya Thakkar |
| Zeynep Hazar | Alexa Wax |
| Sophia Liu | |

A donation of \$1,500 will honor your family’s commitment to music education by creating a scholarship in your name that will provide 3 students with one year of free CMD tuition.



DePaul Community Chorus

Stephen Blackwelder, *Director*

Chungho Lee, *Pianist*

Soprano

Marika Bonacorsi
Amy Bowen
Catherine Carruth
Amanda Daniels
Lynne DeRusha
Amanda Ehrhardt
Susan Feiler
Rhannon Flanagan-
Rosario
Maddy Fournier
Natalie Fulk
Margaret Gentilcore
Kimiko Guillermo
Phyllis Hightower
Inh Jee
Molly Johnson
Bethany Kamaleson
Kathy Keegan
Dawn Kusinski
Anna Lemis
Ilene Lubell
Margaret Lyons
Emma McGinn
Marnie McHale
Kathleen McNutt
Rebecca Minkus
Sarah Mitchell
Eileen Murray
Rebecca Paras
Alisa Pierson
Courtney Pourciaux
Jillian Rice
Melissa Rohman

Jessica Ruggles
Rebecca Schewe
Margaret Schilt
Natalie Schnelle
Nancy Scott-Rudnick
Dorla Smith
Rebecca Smith
Grace Stauskas
Zoe Strong
Crista Sumanik
Erin Sutton
Hannah Sweet
Caroline Veazie
Kaylyn Walters
Lindsay Wang
Samantha Zinni

Alto

Lisette Atilas
Michelle Bain
Eva Ball
Shirley Beaver
Elka Block
Karen Bognich
Rebecca Cameron
Carolyn Carriere-
Grenchik
Mariana Charry
Courtney Cintron
Mary Deck
Lisa Donato
Mimi Duginger
Kimberly Eldredge
Kyren Epperson

Norma Felbinger
Debbie Fineberg
Meredith Friedman
Andrea Gaspar
Maxine Gere
Emma Horvath
Sarah Kempke
Krsna Kothari
Kerry Koznarek
Anna Kreyнина
Joan Lakebrink
Bates Larson
Maggie Larson
Maryanne Leach
Sunhee Lee
Clara Lyden
Christina Martin
Nancy Martin
Maureen Pulick Meyer
Theda Mickey
Zoelle Nagib
Sam Nykiel
Meg O'Hara
Normi Pagan
Lynn Powell
Beth Raduly
Madeline Reusch
Susan Richman
Deb Rosenberg
Lisa Russ
Mary Sinclair
Claire Solomon
Amanda Steiner
Rachel Tomei

Barb Weaver
Sandi Weiskirch
Leslie Wilson
Stephanie Woodson
Olivia Woolley
Wendy Xu
Donna Zahara
Kathryn Zebus

Tenor

Jim Anderson
Steven D. Booth
Doug Brandt
Ronald B. Dickson
Mark Grenchik
Jack Hedquist
Jonathan Hoelzel
Milan Knezevic
Ron Koval
Nicholas Lammers
Edmond P. Leonard
Jack Liufu
Peter Manis
Marquise Neal
Francisco Nunez
Bill Paul
Rick Rausch
Adam Schuster
Brendan Shemer
Stuart Strong
Daniel Suarez
Kyle White

Bass

Navin Ahire
Rob Alletto
Kenneth Buchanan
Jeff Ediger
Brian Feller
Carl Foote
Steve Gabelnick
Steve George
Philippe Geyskens
Paul Glick
Joshua Grizzard
Gilbert Gwilliam
Richard Hansen
Michael Jamlang
Luke Janikowski
Julian Jarzebowski
Joe Keller
Sai Krishna Komaragiri
Daniel Levine
Dennis Lord
David Metz
Kevin Michelini
Frank Purcell
Isaac Samuelson
Uwe Stephan
Andrew Suprenant
Josh Svehla
Mike Thomas
Jason Tran
Chris Wood
David Zverov



New Horizons Groups

New Horizons Concert Band

Thomas Madeja, *Director*

Emma Berry *flute, piccolo*
Samantha Buckenmaier,
flute

Mary Beth Clarke, *flute*
Cara Ditmar, *flute*
Olivia Jensen-Moon, *flute*
Keriann Kordas, *flute*
Lisa Lefkowitz, *flute*
Cynfor Lu, *flute*
Rachel Sandhouse, *flute*

Allison Evans, *oboe/Eng, horn*
Ricky Krajewski, *oboe*
Alison Okarma, *oboe*
Lindsey Fredrickson, *clarinet*
David Lenckos, *clarinet*
Elizabeth Madeja, *clarinet*
Christopher O'Connor,
clarinet
Molly Hunsinger, *bass*
clarinet
Pearl Hugg, *alto sax*
Justin Pioquinto, *alto sax*

Franco Reda, *alto sax*
Paul Teetor, *alto sax*
John Stickney, *alto sax*
J. Richard Cummings,
bari sax
Stacey Chen, *bassoon*
Zack Fishman, *horn*
David Baker, *trumpet*
Joe Bass, *trumpet*
Kelly Cohen, *trumpet*
Patrick Doyle, *trumpet*
William Kooser, *trumpet*

Lilia Stocking, *trumpet*
Kelsey Chesnut, *trombone*
Steven Curry, *trombone*
Joseph Gray, *trombone*
Ally Jorgensen, *trombone*
Karen Passmore, *trombone*
Jemma Goddard,
euphonium
Zoe Kosmopoulos,
euphonium
Karianne Soulsby, *tuba*

New Horizons String Orchestra

Mina Zikri, *Director*

Rachael Berthiaume, *violin*

Sofia Chauca, *violin*
Marco Gonzalez, *violin*
Margaret Renas, *violin*

Javante Smith, *violin*
Wendy Stock, *violin*
Marci Jarog, *violin*

Doris Ayres, *cello*
Joan Evans, *cello*
Ella Miller, *cello*

New Horizons Jazz Ensemble

Thomas Madeja, *Director*

Justin Pioquinto, *alto sax*
Robert Weiss, *alto sax*
Noah Cuff, *tenor sax*

Jacob Nachman, *tenor sax*
J. Richard Cummings,
bari sax
Joe Bass, *trumpet*
Zack Fishman, *trumpet*

Zoe Kosmopoulos, *trumpet*
John McCarthy, *trumpet*
Lilia Stocking, *trumpet*
Kelsey Chesnut, *trumpet*
Steven Curry, *trombone*

Joseph Gray, *trombone*
Karianne Soulsby, *tuba*
Jackson Keating, *bass*
David Smith, *guitar*
Robert Wildeboer, *piano*

New Horizons Flute Ensemble

Dalia Chin, *Director*

Serena Achett, *flute*

Paul Berghof, *flute*
Emma Berry, *flute*
Cynfor Lu, *flute*

Angelica Moran, *flute*
Gayle Morse, *flute*
Faye Levin O'Leary, *flute*

Cathy Rokusek, *flute*
Miriam Vishbo, *flute*
Susan Yost, *flute*

String Chamber Orchestra

Mina Zikri, *Director*

Ashni Gandhi, *violin*
Baron Balfour, *viola*

Laird Busselberg, *cello*
Nicole Lam, *violin*
Eva Li (Zifeng), *violin/viola*
Melanie Li, *viola*

Tracy Li, *viola*
Analucia Lopez, *viola*
Veronica Vieland, *viola*
Michelle Wang, *cello*

Winnie Wu, *viola*



NURTURING GROWTH FOR OUR COMMUNITY



CHICAGO | WILMETTE | ATLANTA

WE ARE OPEN
WALK-IN OR BY APPOINTMENT

Online Ordering, Curbside Pickup,
and Shipping are Available

www.whlee.com

Faculty

Jeremy Attanaseo*

String Bass, Suzuki Bass

Susanne Baker*

Piano, Suzuki Piano

Hamed Barbarji

Trumpet

Hannah Barton

Violin, Viola, Suzuki Violin, Suzuki Viola

Genevieve Beaulieu

Bassoon

Jeremiah Benham

Guitar, Suzuki Guitar

Stephen Blackwelder

Conductor, DePaul Community
Chorus

Yulia Block

Percussion

Edgar Campos

Trumpet

Jaime Cárdenas

Percussion

Tanya Carey

Advanced Cello Class, Suzuki Teacher
Training

Dalia Chin

Flute, Suzuki Flute, Conductor, New
Horizons Flute Ensemble

Monte Coulter

Clarinet

Naomi Culp

Violin, Suzuki Violin, Chamber Coach

Hope Shepherd DeCelle

Cello, Suzuki Cello, Chamber Coach

Brian Entwistle

Low Brass

Julia Evans

Violin, Viola

Michael Finlay

Piano

Rolando Frietag

Suzuki Teacher Training

Elizandro García-Montoya

Clarinet

Frederick Gifford*

Theory, Composition

Eric Goluszka

Saxophone

Claudia Hommel

SongShop

Grace Hong

Oboe

Kimberly Jones

Voice

Marti Kallenberger

French Horn

Lori Kaufman

Piano

Carl Kennedy

Jazz Piano

Sarah Kim

Violin, Suzuki Violin

Yumy Lee Kim

Piano, Suzuki Piano

Jeffrey Kowalkowski*

Theory, Composition

Jenna Krause

Violin, Suzuki Violin

Eunjin Lee

Piano, Suzuki Piano, Dalcroze
Eurhythmics

Jeong Min Lee

Piano, Suzuki Piano

Philip Lee

Cello, Suzuki Cello

Sophia Lee

Piano, Suzuki Piano

Erica Lessie

Cello, Suzuki Cello

Xiaomin Liang

Piano, Suzuki Piano

Corina Lobont

Violin, Suzuki Violin

Thomas Madeja

Conductor, New Horizons Concert
Band, New Horizons Jazz Ensemble

A donation of \$3,000 underwrites one year of costs for an under-resourced
CPS school in the Teaching Artist Partnership Program.

Faculty

Mark Maxwell*

Guitar

Christine McElligott

Flute

Samantha McGonigal

Voice

Ben McMunn

Guitar, Suzuki Guitar

Victoria Moreira

Violin, Viola, Suzuki Violin, Suzuki Viola,
Chamber Coach

Sooji Oh

Violin, Suzuki Violin

Bob Palmieri*

Jazz Guitar

Sophie Petroski

Violin, Suzuki Violin

George Radosavljevic

Piano, Suzuki Piano

Jeff Ray*

Voice

Alessandra Odazaki Rodriguez

Piano

Carol Setapen

Violin, Suzuki Violin

Kathryn Sherman*

Jazz Voice

Fabricio Lock Sotomayor

Guitar, Suzuki Guitar

Joseph Spoelstra

Guitar, Suzuki Guitar

Barbara Staley

Voice

Regina Syrkin

Piano, Suzuki Piano

Stacey Tappan

Voice

Margaret Thompson

Trumpet

Irina Vorobeychik

Piano, Suzuki Piano

Mina Zikri

Mina Zikri, Youth Orchestras, New
Horizons String Orchestra, and String
Chamber Orchestra

The DePaul Community Music Division is accredited by the National
Association of Schools of Music.

Contributors

A440	p. 30	Potaczek Family.....	p. 35
Susanne Baker	p. 36	Jhonatan Roldan	p. 32
Brathwaite Family.....	p. 33	Sasieta Family	p. 34
Dance on Broadway.....	p. 31	Shadow Personal Training	p. 4
DePaul School of Music	p. 28	Spanbauer Family.....	p. 32
Make Music Chicago	p. 29	SunBelle	Video Ad
Midwest String Rentals.....	p. 30 and Video Ad	Wang Family	p. 32
New Horizons Band	p. 19	William Harris Lee & Co	p. 24
Annmarie Neumeier.....	p. 36		
Orchestra Chamber Music Program	p. 37		

CONGRATULATIONS AND THANK YOU

Ms. Sophia Jennett, everyone is very proud of you- watching your love for learning piano and your dedication to practicing. Keeping shining, love Mom and family.

To our dedicated Suzuki group class instructors, Dalia, Eunjin Fabricio, Hannah, Hope, Jenna, Philip, Sophie, and Yumy. Thank you for instilling a love of playing beautiful music together in our students.

To our wonderful teaching artists who ably represent the Community Music Division and the School of Music – Adam, Alex, Brendan, Casey, Jaime, John H, John W, Kai-Chun, Naomi, Socrates. Thank you for your excellent instruction and mentorship to over 200 students in our Chicago Public Schools Partnership Program.

To our outstanding DePaul CMD faculty of talented and dedicated teachers. Thank you for your commitment to music education and for enriching the lives of our students.



When the city is your classroom, there is no telling the lessons you'll learn. Designed to be rigorous and collaborative, our programs of study give you the experience and the knowledge to confidently pursue a life dedicated to music.



Study and perform in the state-of-the-art Holtschneider Performance Center. Three floors, 185,000 square feet of thoughtfully designed performance, practice, and classroom space. A place where every student has the chance to be extraordinary.

Chicago is Music.



MAKE MUSIC

CHICAGO

June 21st

Make Music Chicago is a live, one-day music festival on the first day of summer celebrating the ability of everyone to make music. Attend free performances throughout the day and sign-up to play by contacting the CMD Office.



VIOLIN, VIOLA, CELLO & DOUBLE BASS SPECIALISTS

Roberta Guastafeste & Michael Spadaro
Established 1982

Extensive Selection of Instruments & Bows For Sale
Fine Quality Repair & Restoration Services
Expert Bow Rehairing
Standard & Virtuoso Grade Rentals

HOURS 10AM- 5PM MON/TUES, THUR/FRI/SAT CLOSED SUNDAY & WEDNESDAY
2222 WEST ROSCOE ST. CHICAGO, IL 60618
PH: 773-348-4949 FAX: 773-348-5836

www.a440violinshop.com

Midwest String Rentals

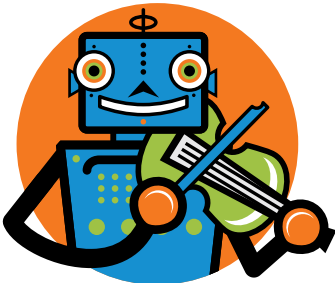

Offering the best rental string instruments
at affordable prices, to help young
musicians sound their best!

Learn more at midweststringrentals.com
11 East Adams Street, Suite 1450
Chicago, Illinois 60603 | 312.566.0429



Please call ahead so we are prepared to meet your needs,
or message us on the website. Open M-F 10am - 5pm.

*Congratulations and
thank you
to our wonderful
Ensemble Directors*

Stephen Blackwelder, DePaul Community Chorus
Dalia Chin, New Horizons Flute Ensemble
Thomas Madeja, New Horizons Concert Band
and Jazz Ensemble
Mina Zikri, Youth Orchestra and New Horizons
String Orchestra

DANCE ON BROADWAY

3126 N. Broadway - Chicago, IL
www.danceonbroadwaychi.com

  @danceonbroadwaychi

YOUTH PROGRAM | COMPETITION TEAM
ADULT PROGRAM | STUDIO RENTALS
BIRTHDAY PARTIES | WEDDING PRIVATES



Summer Intensives

WEEK 1 (JUNE 16-20) - TECHNIQUE
WEEK 2 (AUGUST 4-8) - BALLET/CONTEMPORARY
WEEK 3 (AUGUST 11-15) - COMMERCIAL (JAZZ/HIP-HOP)

Ages: 9Y+ 1:00-4:00PM

Summer Intensives



Summer Camps

DANCE, ARTS & CRAFTS,
OUTDOOR ACTIVITIES

WEEK 1: JUNE 16-20
WEEK 2: AUGUST 4-8
WEEK 3: AUGUST 11-15

9:00AM-12:00PM 9:00AM-3:00PM
HALF DAY FULL DAY

Ages: 3-8Y

Summer Camps



Summer Session

8 WEEK YOUTH SESSION
JUNE 17 - AUGUST 16

ACRO, BALLET, CONTEMPORARY,
HIP-HOP, TAP & MORE!

Summer Session





"Education breeds confidence. Confidence breeds hope.
Hope breeds peace."
– Confucius

Jhonatan Roldan



Happy Graduation, Maddie! Thank you Victoria, Mina, Naomi, Hope, Susan, and Susanne for 14 amazing, musical years! We'll miss you! - The Spanbauer Family



Congratulations, Julia!
We hope the piano
remains a joyful part
of your life forever!
Love,
Mom and Dad

*Thank you, Ms. Naomi,
for being an amazing teacher!
-The Brathwaite Family*





*Thank you Dr Susanne Baker for being an amazing piano teacher
and for all you do for DePaul's Community Music Division.*

From Victoria and Nicolas Sasieta





Congratulations, Lily! We are so proud of all of your achievements and are excited for your next adventures.

Thank you and much gratitude to Susanne, for many years of dedication, support, and inspiration!

It's Springtime. . . and Performathon is here!

Congratulations to All Performers.

Many thanks to Dr. Baker, Dr. Eunjin Lee and all the staff and faculty
of the DePaul Community Music Division for their care and
leadership of all students.

Thank you for keeping our music alive. It's great to be back!

With much gratitude, Barbara, Joe and John Paul Potaczek





Congratulations

to Spechelle Smith and Adrianna Tate,
recipients of the
2025 Michael McElvain Peformathon Awards.

It has been a pleasure having you
as piano students in the DePaul CMD Program.
I wish you much success in your new lives
as college students.

Best wishes, Dr. Baker



Youth Orchestra | Chamber Music Program

OCMP@CMD

OCMP is a rewarding musical opportunity to gain experience playing in chamber groups and orchestra!

Open to students ages 8-18 studying violin, viola, cello, bass, and piano.

Taught by exceptional coaches, the program includes weekly sessions, master classes and performances.

Students explore a varied and rich repertoire, experience the challenge of part-independence, and develop important musicianship skills.

Auditions take place in August for the 2025-26 season.



Community Music Division
School of Music | DePaul University



Permathon Planning Team

Administration School of Music

John Milbauer

Dean

Dana Hall

Associate Dean for Faculty Affairs

Jacqueline Kelly-McHale

Associate Dean for Academic Affairs

Adam Briggs

Business Operations Manager

Special Thanks

A special thank you to the following people who helped to ensure a successful event:

Sarah Tews

Assistant Director, Annual and Special Giving at DePaul

Graphic Alchemy's

Kim Ziolkowski for the creation and layout of the digital program/ad book.

a.Dorn

Abby Dorning for the design of the Permathon cover logo.

Kitty Chao

CMD Student Weekend Assistant

Casey Lebkicker

CMD Student Assistant

Nerelly Mendoza

Performing Arts Management Student Assistant

Administration Community Music Division



Susanne Baker

Director



Timothy Laws-Rodriguez

Business and Facilities
Coordinator



Josh Harlow

Marketing and
Community Engagement
Coordinator



Ruth Heald

Performance and
Educational Programs
Coordinator

Support Community Music Division Today

Develop our future leaders
through the transformative
power of music.

DONATE NOW



➤ Inspire.depaul.edu/Perfomathon

Follow us



@depaulcmd



@depaulcmd



@depaulcmd



music.depaul.edu/cmd